SUPERSONIC GIRL!

Sandra D.

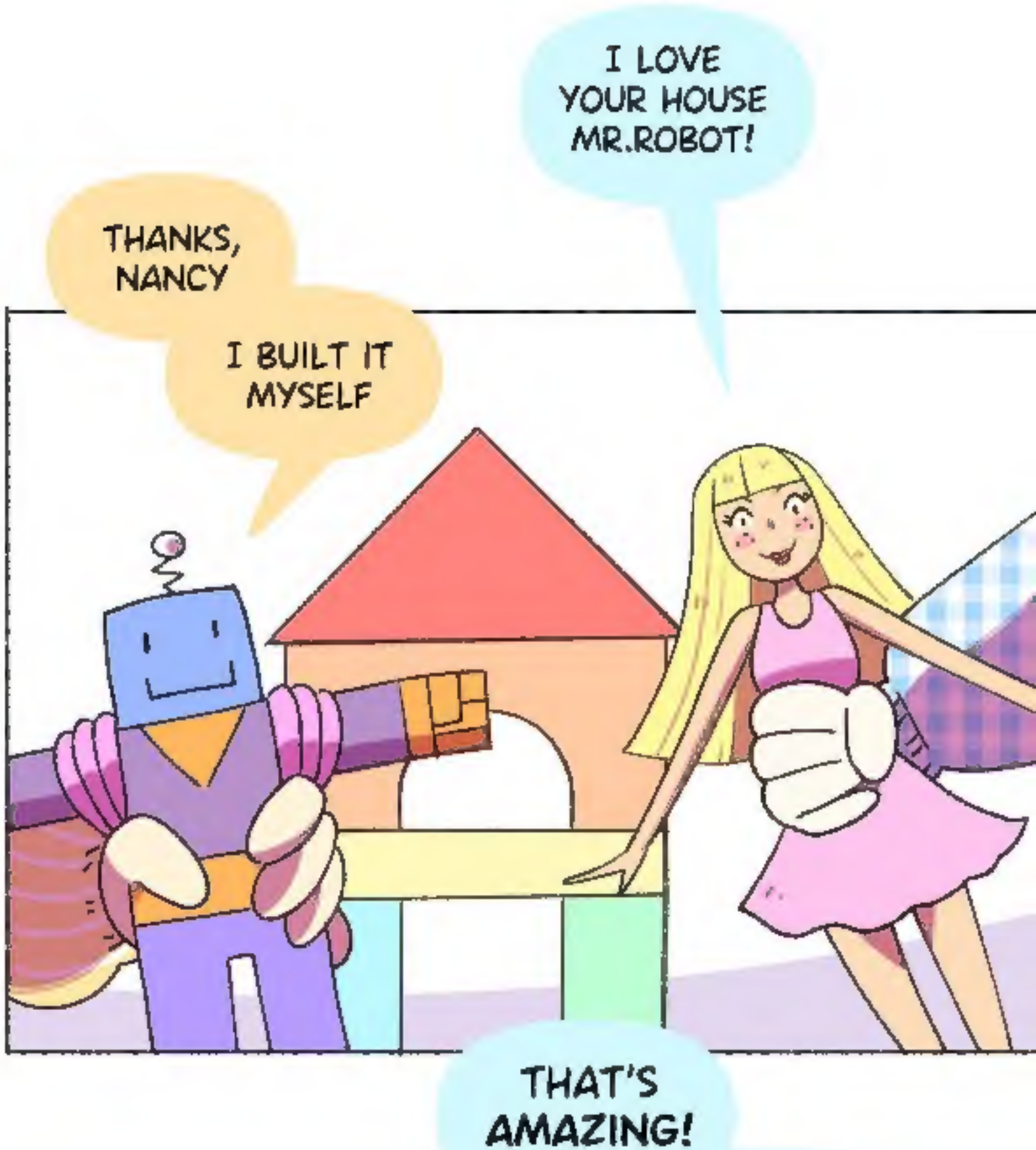
I LOVE YOUR HOUSE MR.ROBOT!
THANKS, NANCY
I BUILT IT MYSELF
THAT'S AMAZING!
IT'S SO PRETTY AND COLORFUL

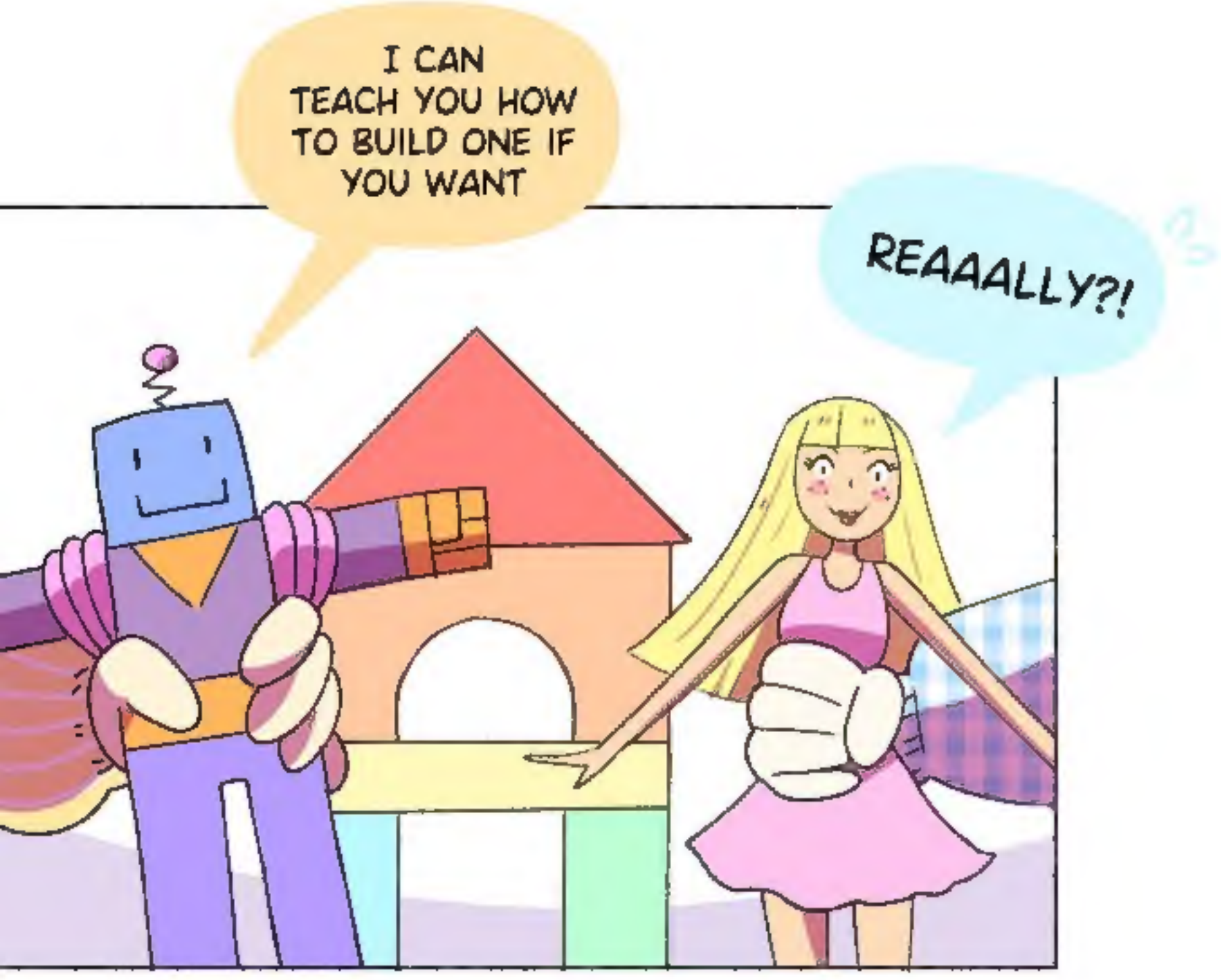
I CAN TEACH YOU HOW TO BUILD ONE IF YOU WANT
REAAALLY?!

RAWWWRRR!

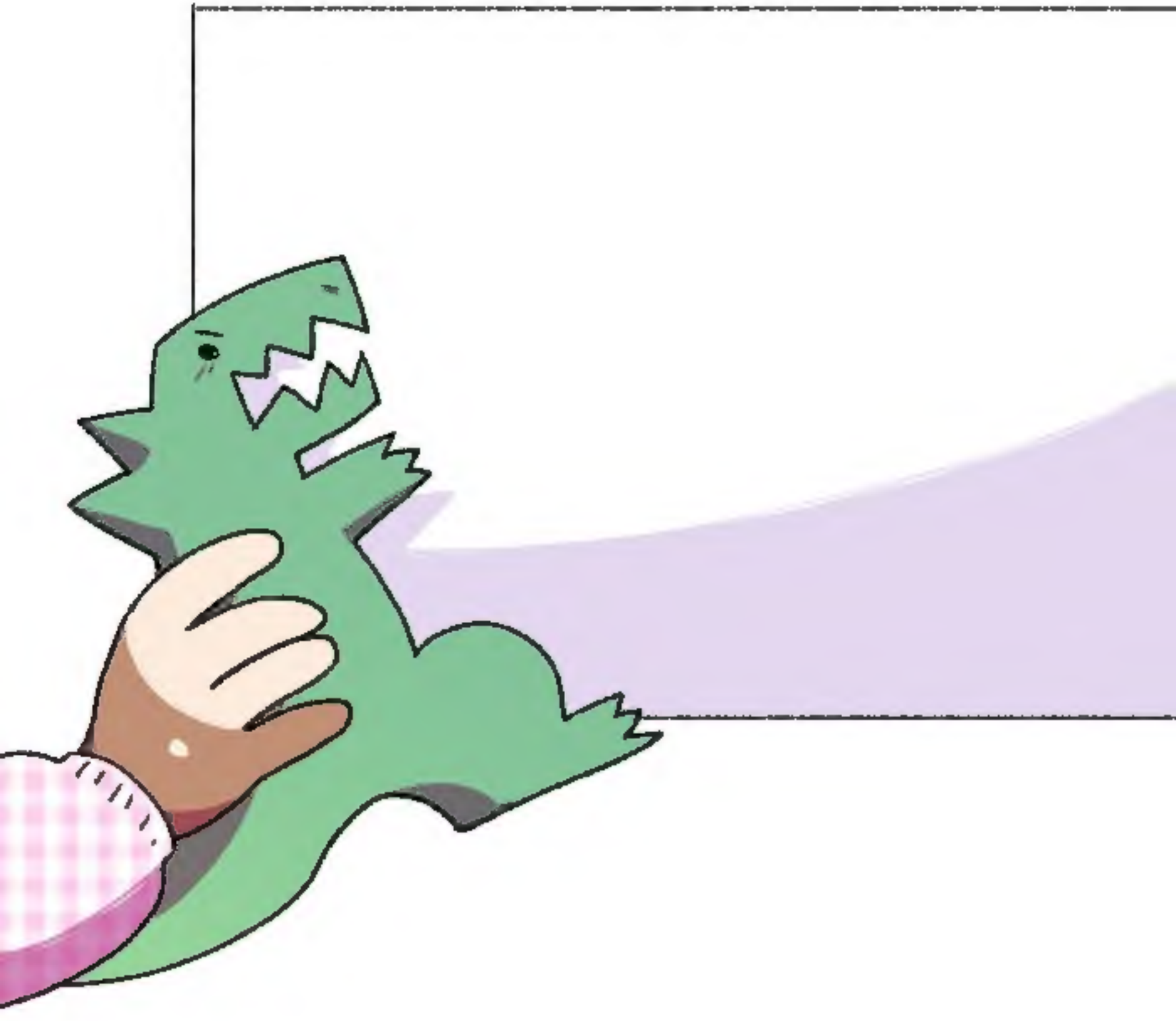

NO!
NOT YOU AGAIN!

GET OUT
BRENDA
WE DON'T WANT TO PLAY WITH YOU.

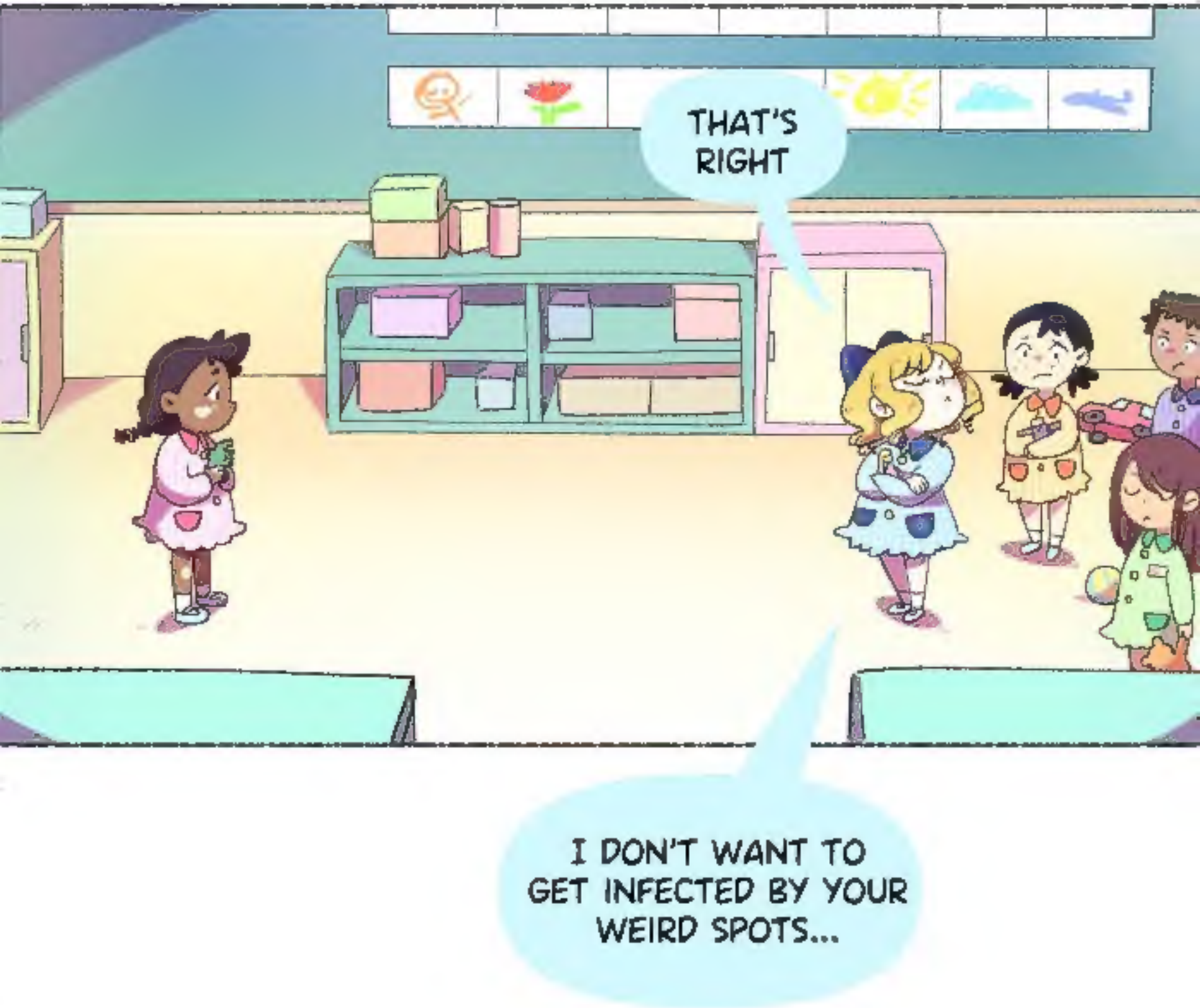
THAT'S RIGHT
I DON'T WANT TO GET INFECTED BY YOUR WEIRD SPOTS...

IT LOOKS SO DISGUSTING...
...

I KNOW RIGHT?
DON'T TOUCH THE TOYS!
YOU'RE GOING TO INFECT THEM TOO!

GIVE IT BACK!

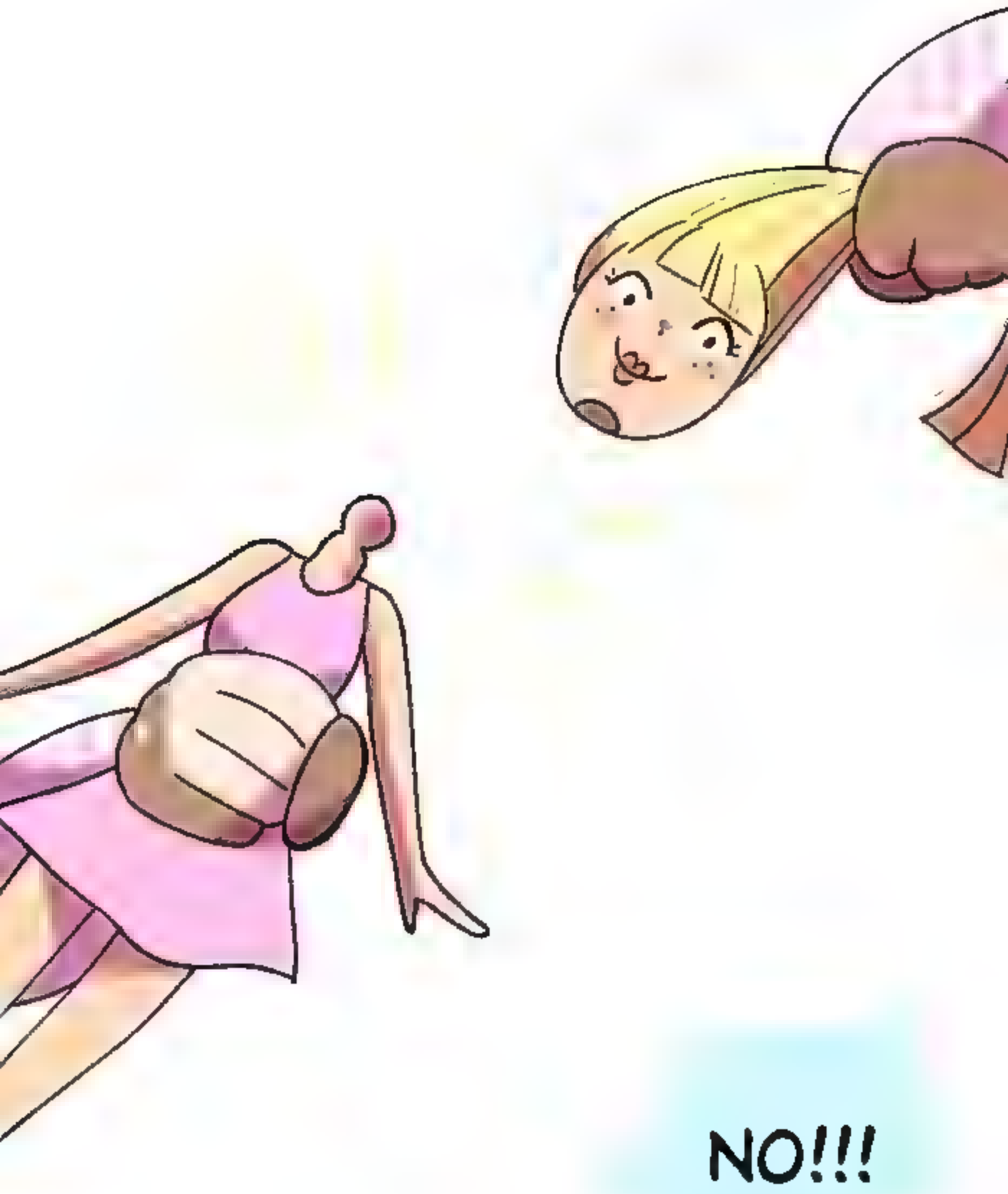
NO!!!

NANCY!!!
NO!
NO!
STOP!

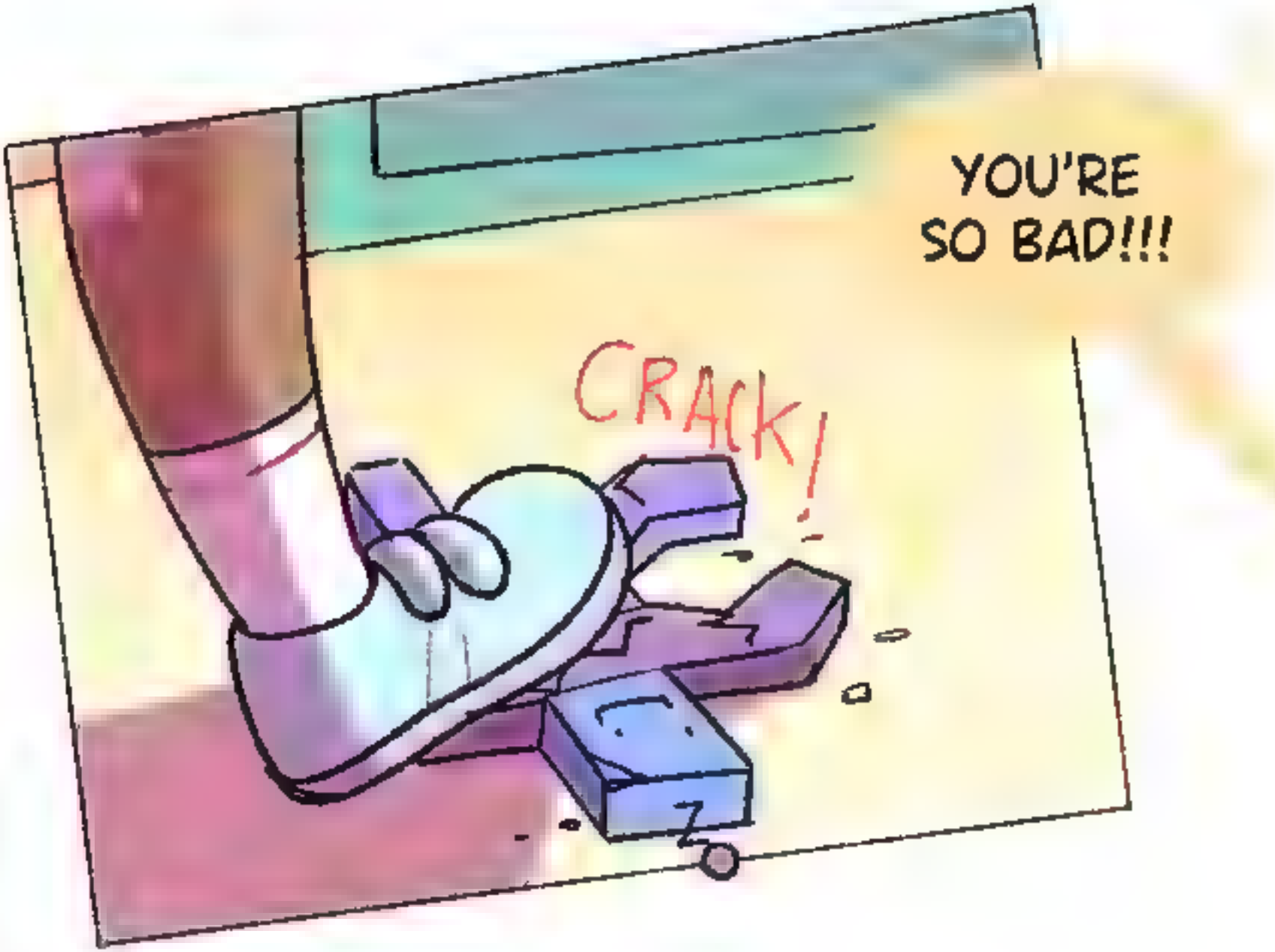
YOU'RE SO BAD!!!
CRACK!

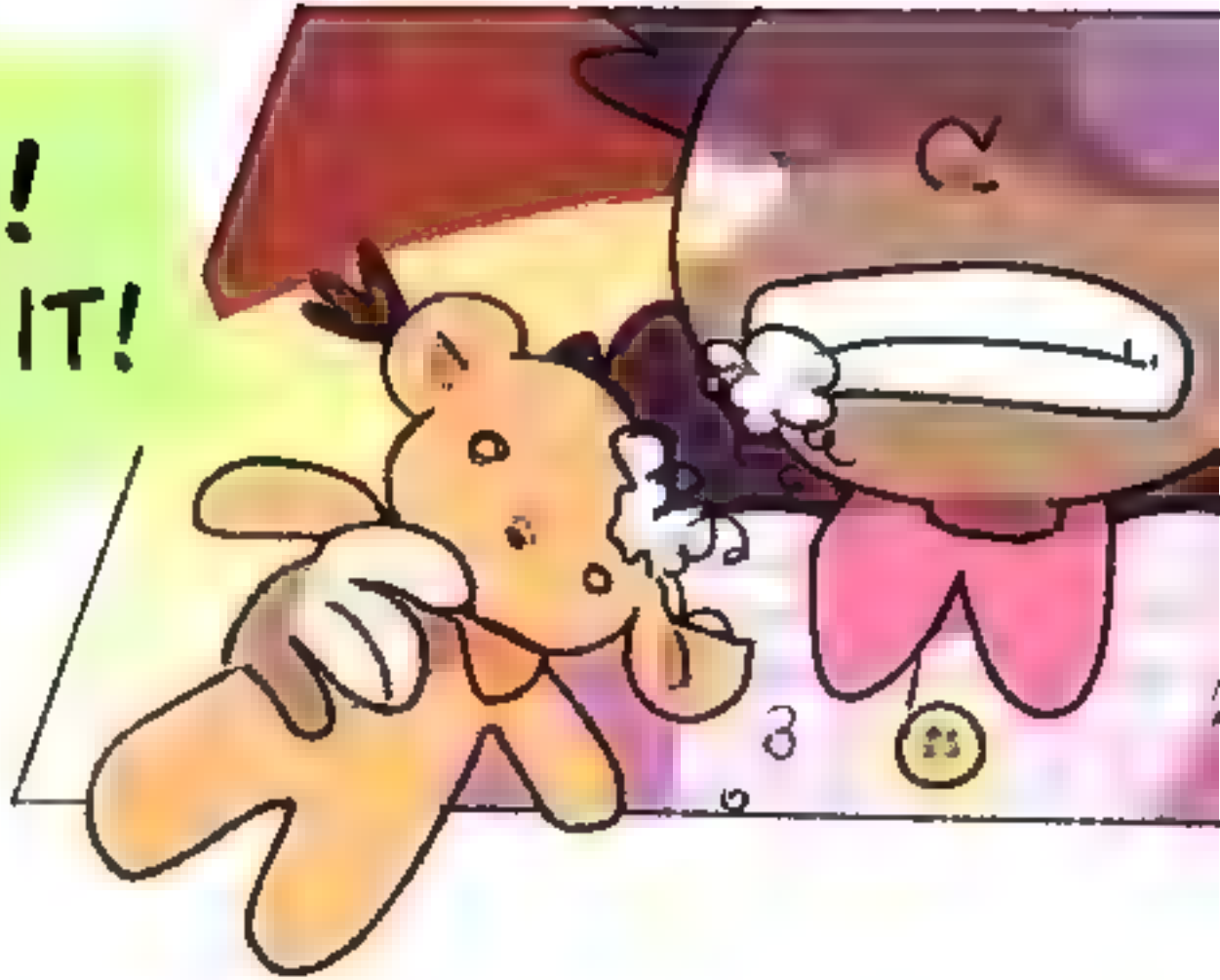
NO!
STOP IT!

WAAAAH!
WAAAAH!

BRENDA

...

HEY, HEY KIDS!
WHAT IS GOING ON HERE?!

WHAT'S THE MATTER?

IT'S BRENDA!

SHE BROKE ALL THE TOYS!!!

HMPHF.

MAYBE

THIS ISN'T
NICE AT ALL!

WHY DID
YOU DO THAT?

BECAUSE
YES

YOU'RE
A MONSTER

NOBODY
LOVES YOU

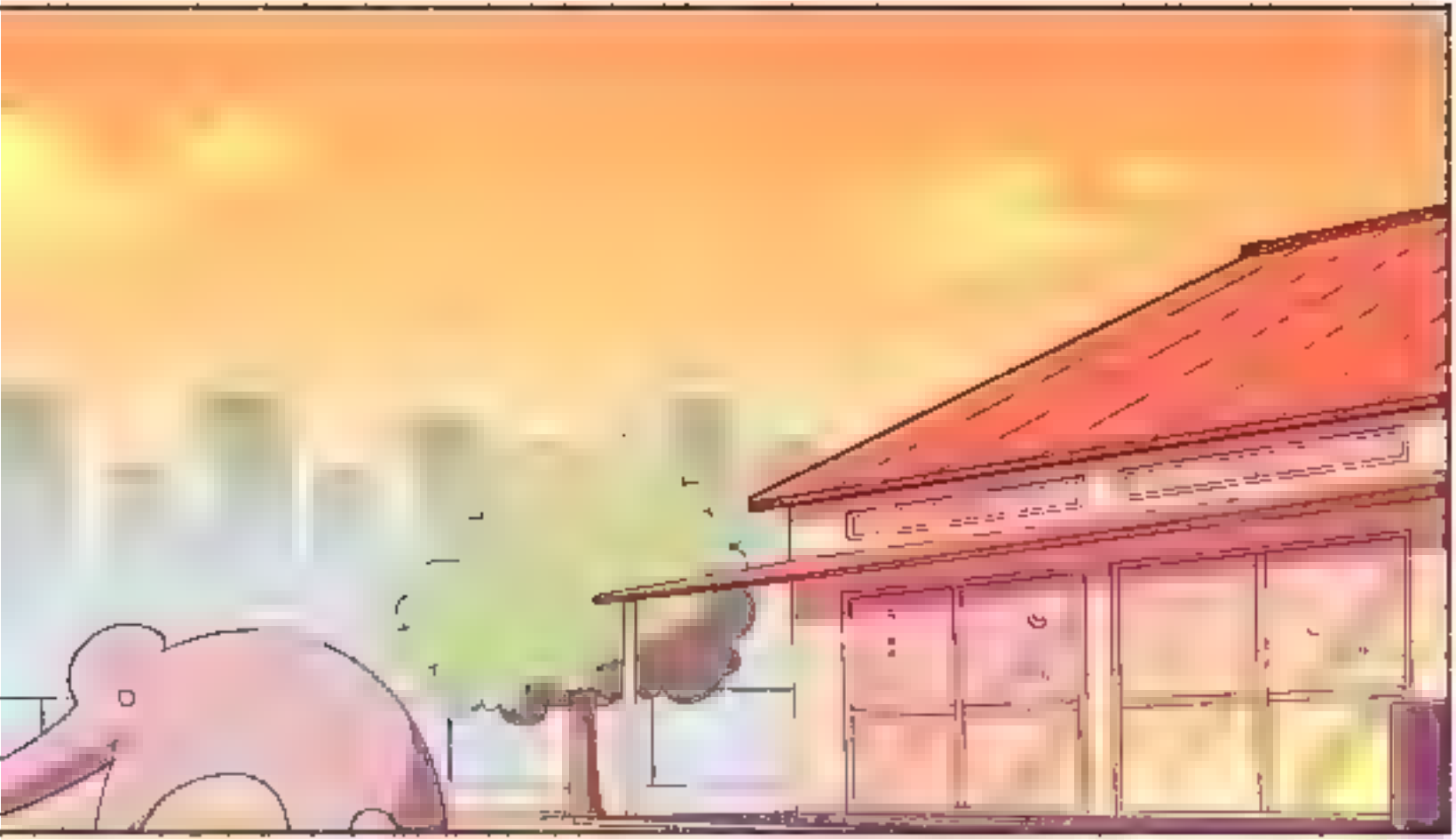

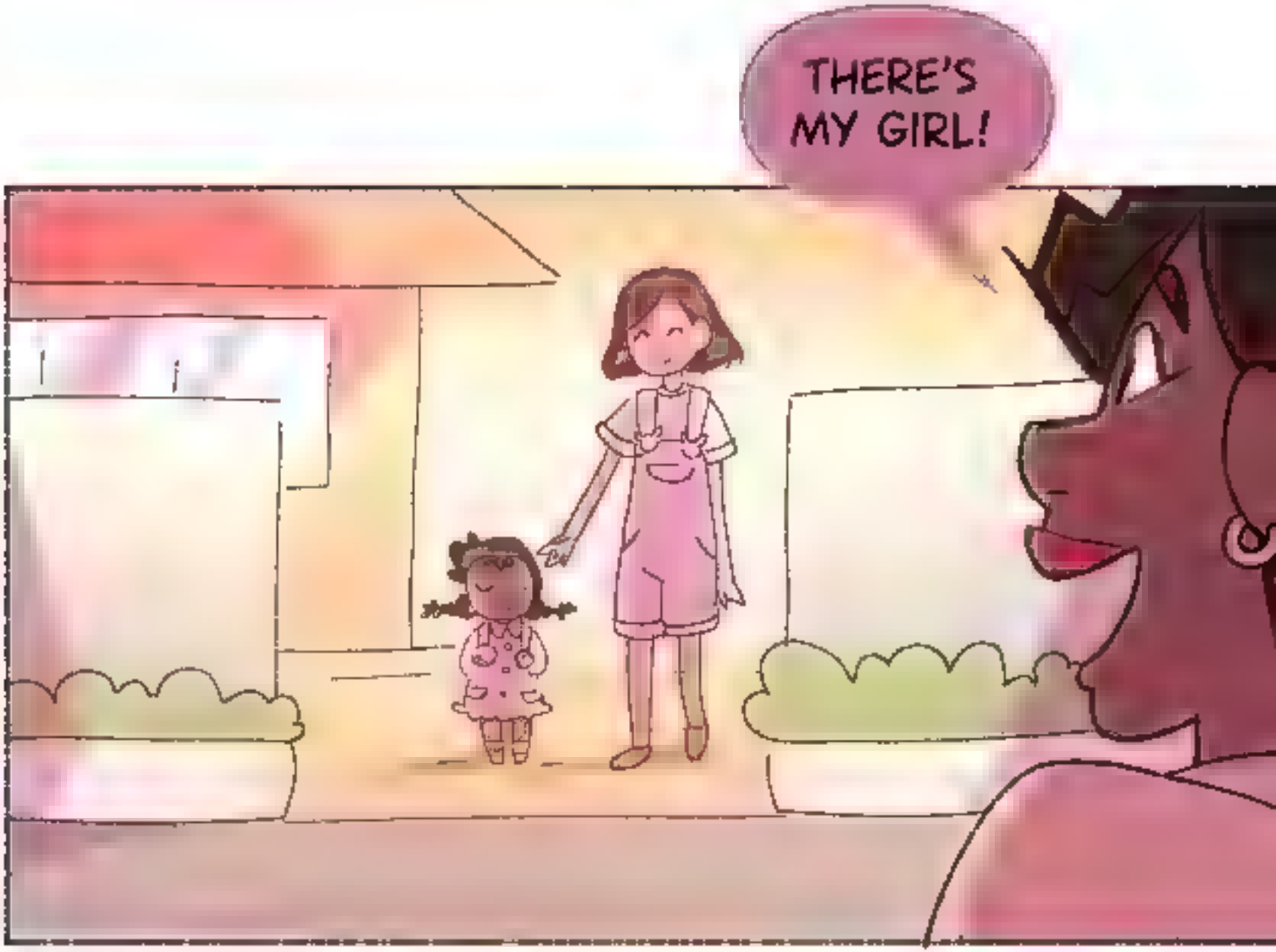
THERE'S MY GIRL!

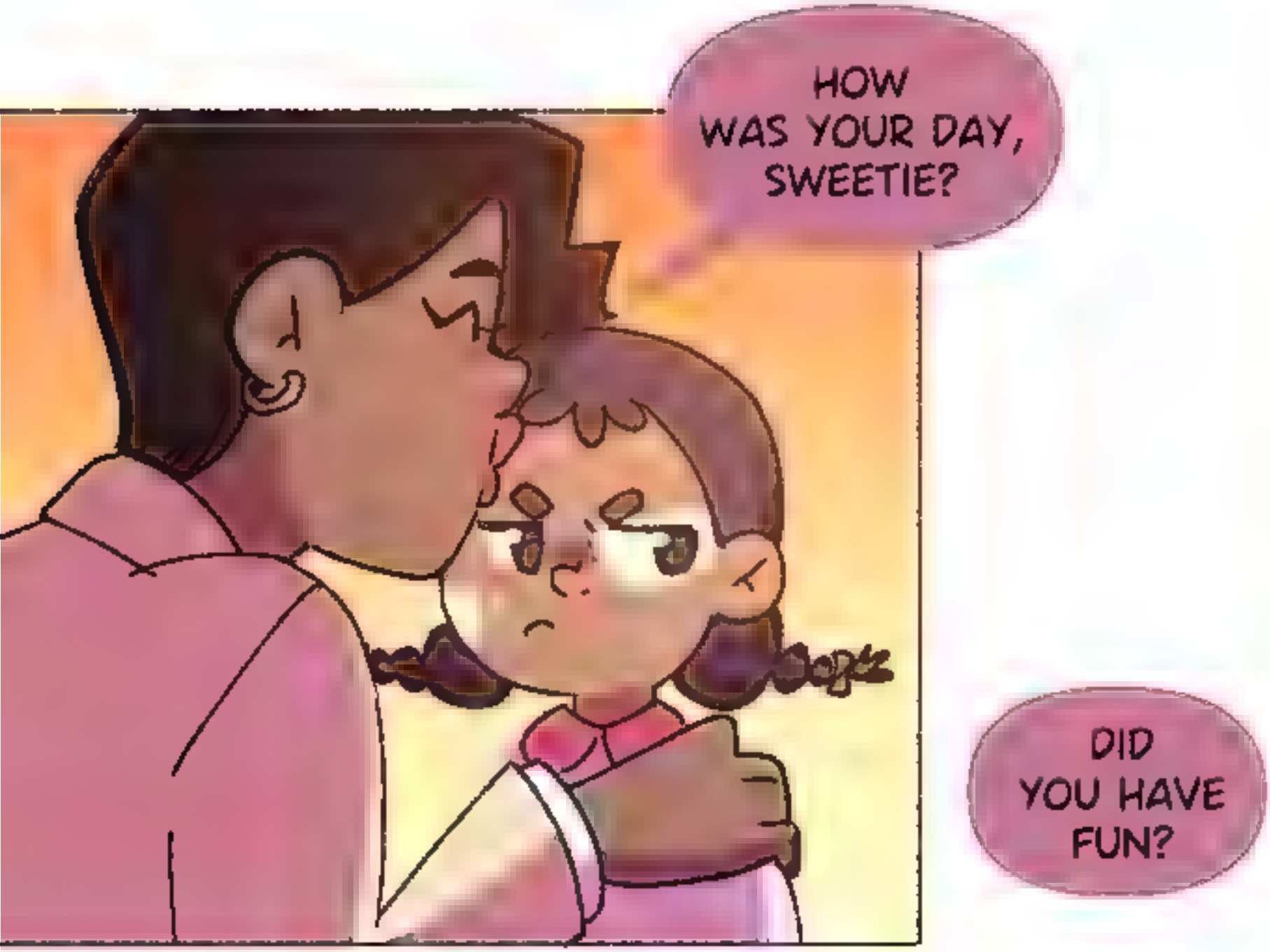
HOW WAS YOUR DAY, SWEETIE?
DID YOU HAVE FUN?

WHAT'S WRONG, SWEET HEART?

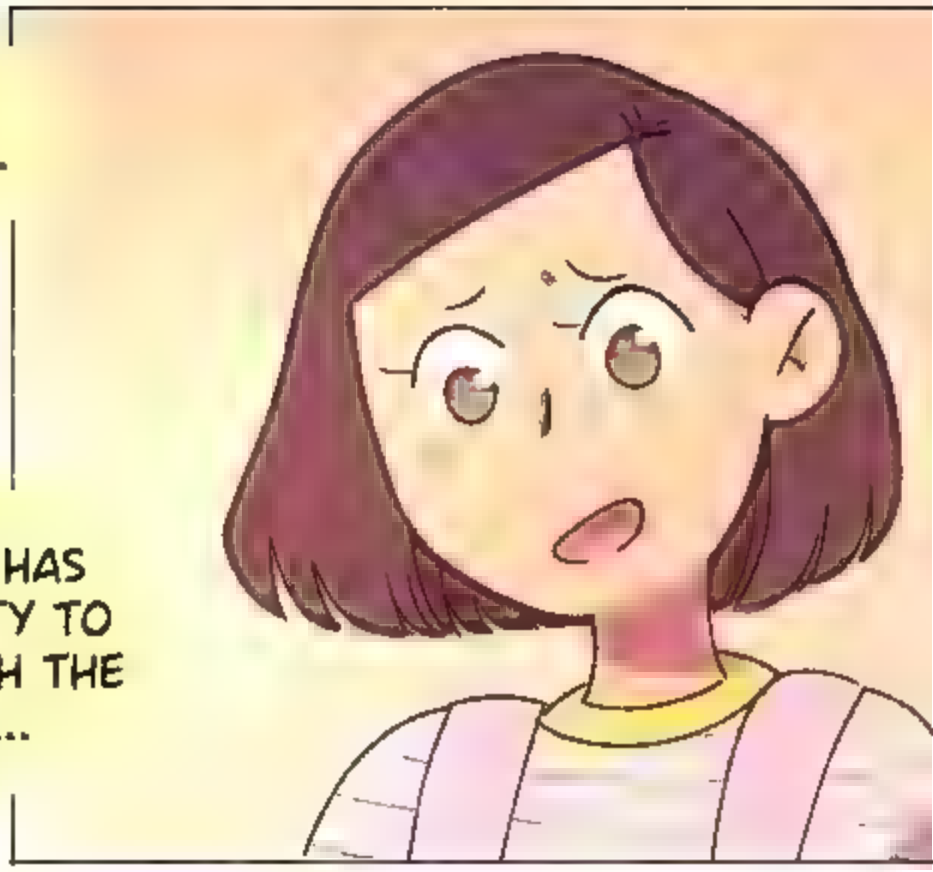

UHM, WELL...

BRENDA STILL HAS SOME DIFFICULTY TO GET ALONG WITH THE OTHER KIDS...

KIDS CAN BE MEAN SOMETIMES, YOU KNOW...

AND BRENDA IS SO ACTIVE AND HAS SUCH A STRONG CHARACTER--

THAT SHE USUALLY RESPONDS TO THEM IN A VIOLENT WAY

TODAY SHE BROKE ALL THEIR TOYS
GOSH! I'M SORRY
I'LL PAY YOU TO GET NEW ONES
OH, NO, NO, NO, PLEASE
THESE THINGS HAPPEN SOMETIMES!

DON'T WORRY ABOUT IT, MS BELL
I INSIST
BUT BRENDA...

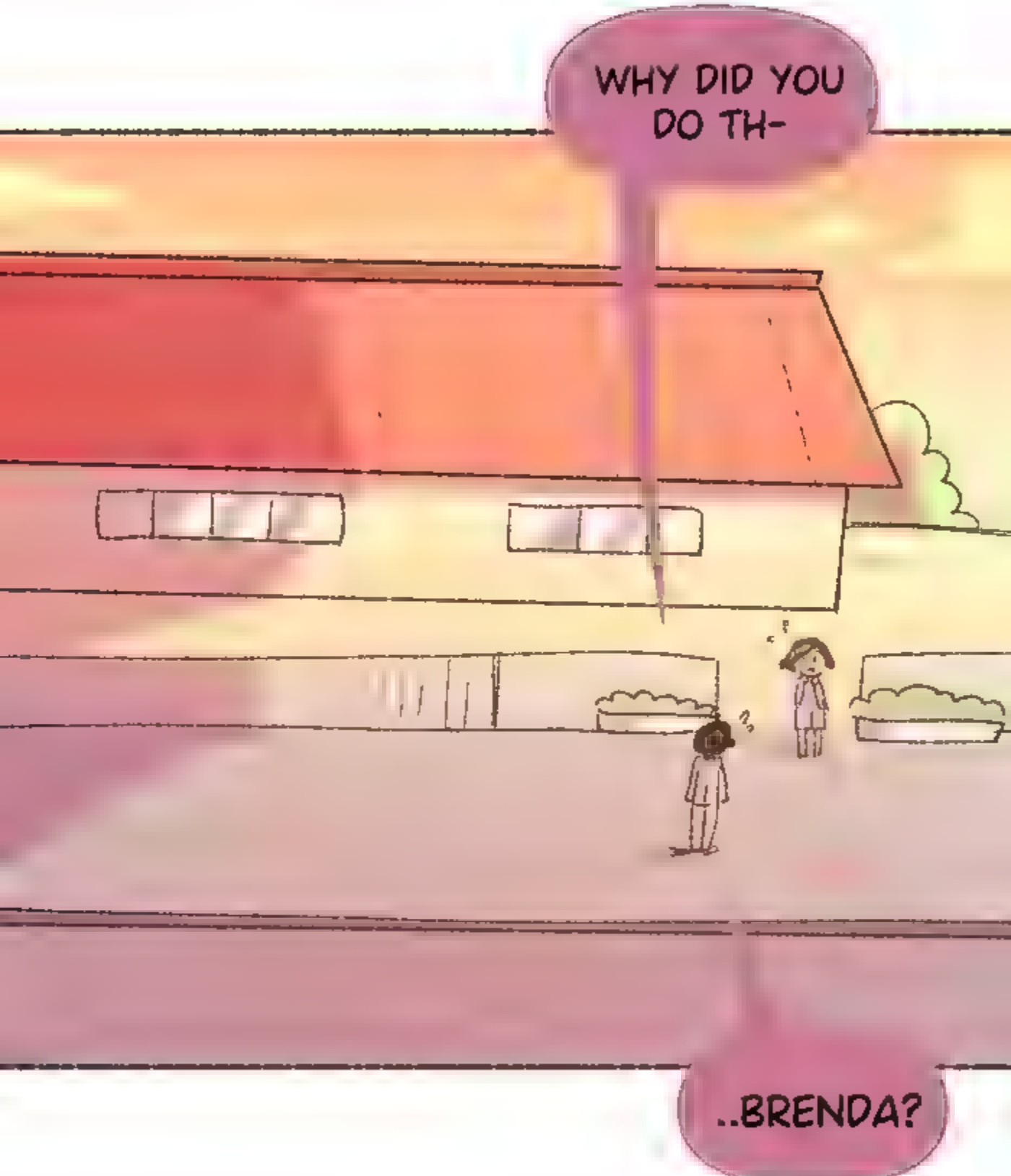
WHY DID YOU DO TH-
..BRENDA?

BRENDA!!!

AND NOW
LET'S SEE SOME OF THE AMAZING
SUPERVILLAINS AND FANARTS
I'VE RECEIVED!

misskittychick_

the_green_piece

random_human__here_sam

fusion_fandom

IF YOU WANT ME TO ADD YOUR AMAZING FANARTS HERE, JUST TAG ME ON INSTAGRAM, TWITTER OR FACEBOOK!!

PLEASE USE THE HASHTAG
#SUPERSONICGIRL

THANK YOU SO MUCH FOR YOUR SUPPORT!

@sandoradz

@sandoradz

facebook.com/sandradzart